

FOUNDATION DETAIL

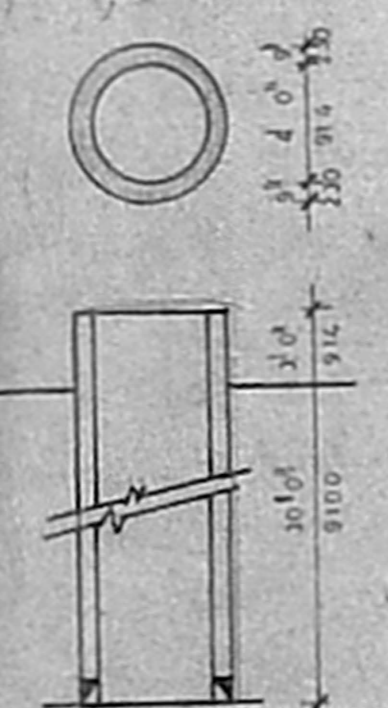

WELL DETAIL

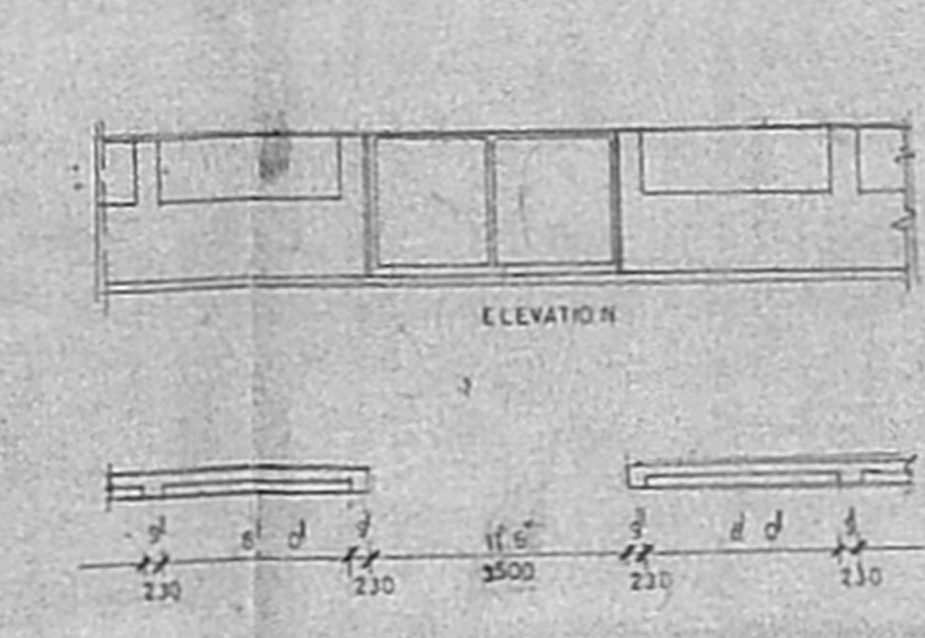

COMPOUND WALL DETAIL

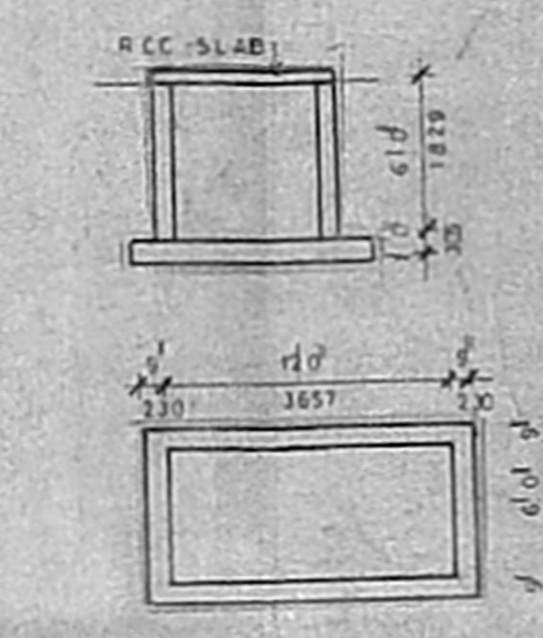

U-G SUMP DETAIL

APPROVED
 SUBJECT TO THE CONDITIONS IN
 THIS OFFICE LETTER
 No. 157/182/2/3-Date: 04/11/1955
 FOR MEMORANDUM SECRETARY
 MADRAS METROPOLITAN
 DEVELOPMENT AUTHORITY
 MADRAS-600 008

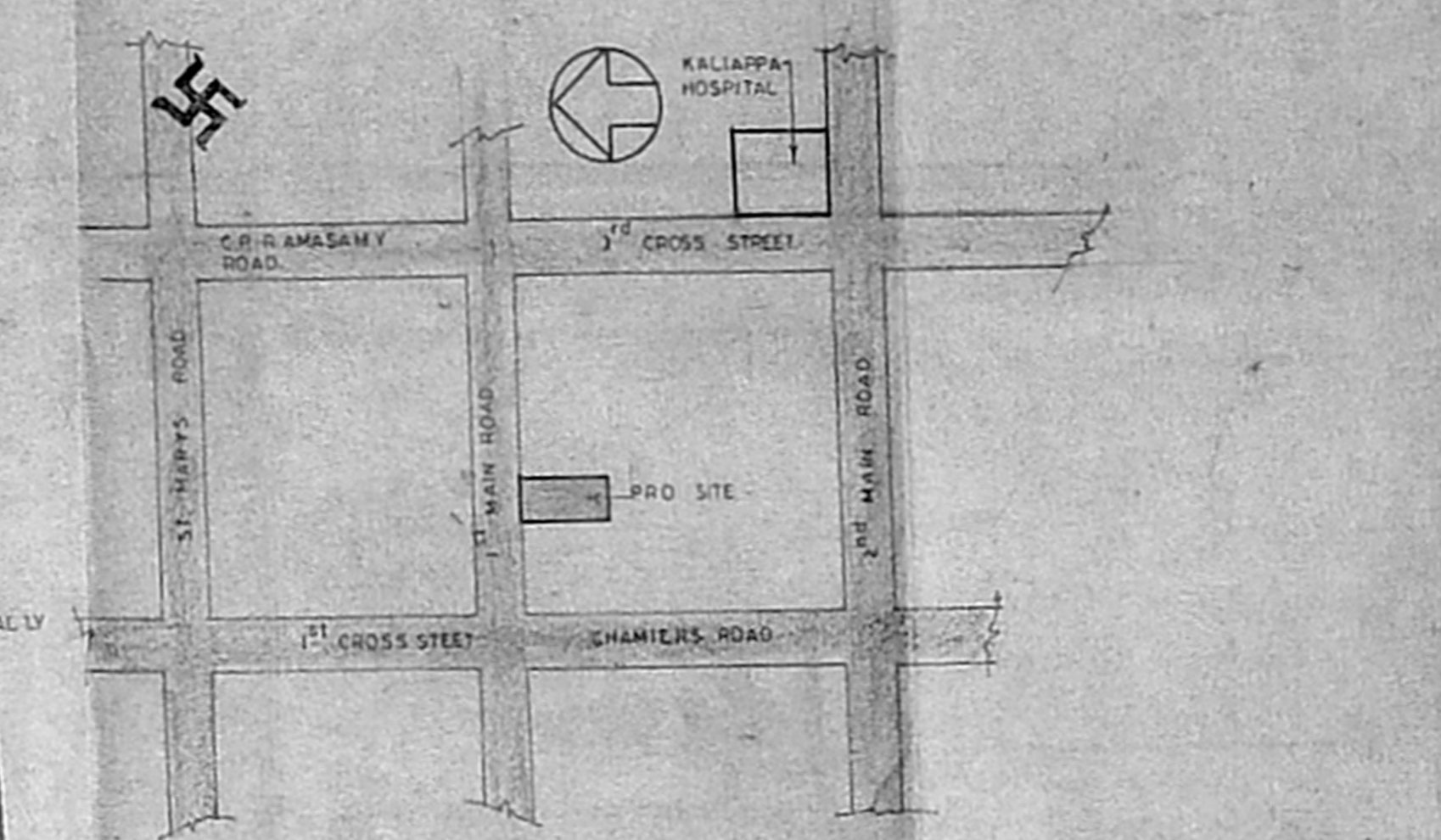

KEY PLAN scale N.T.S.

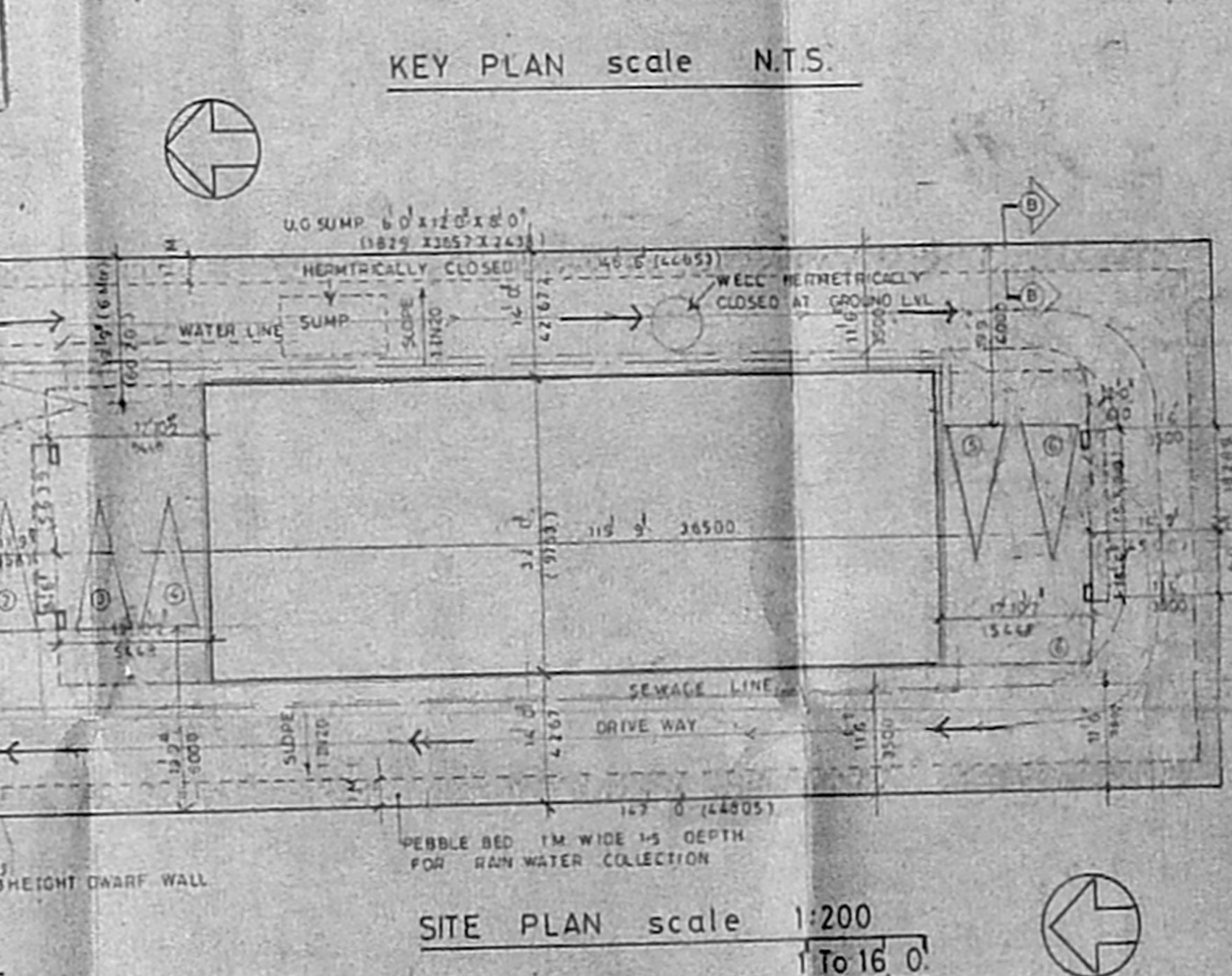

SITE PLAN scale 1:200 To 16 0'

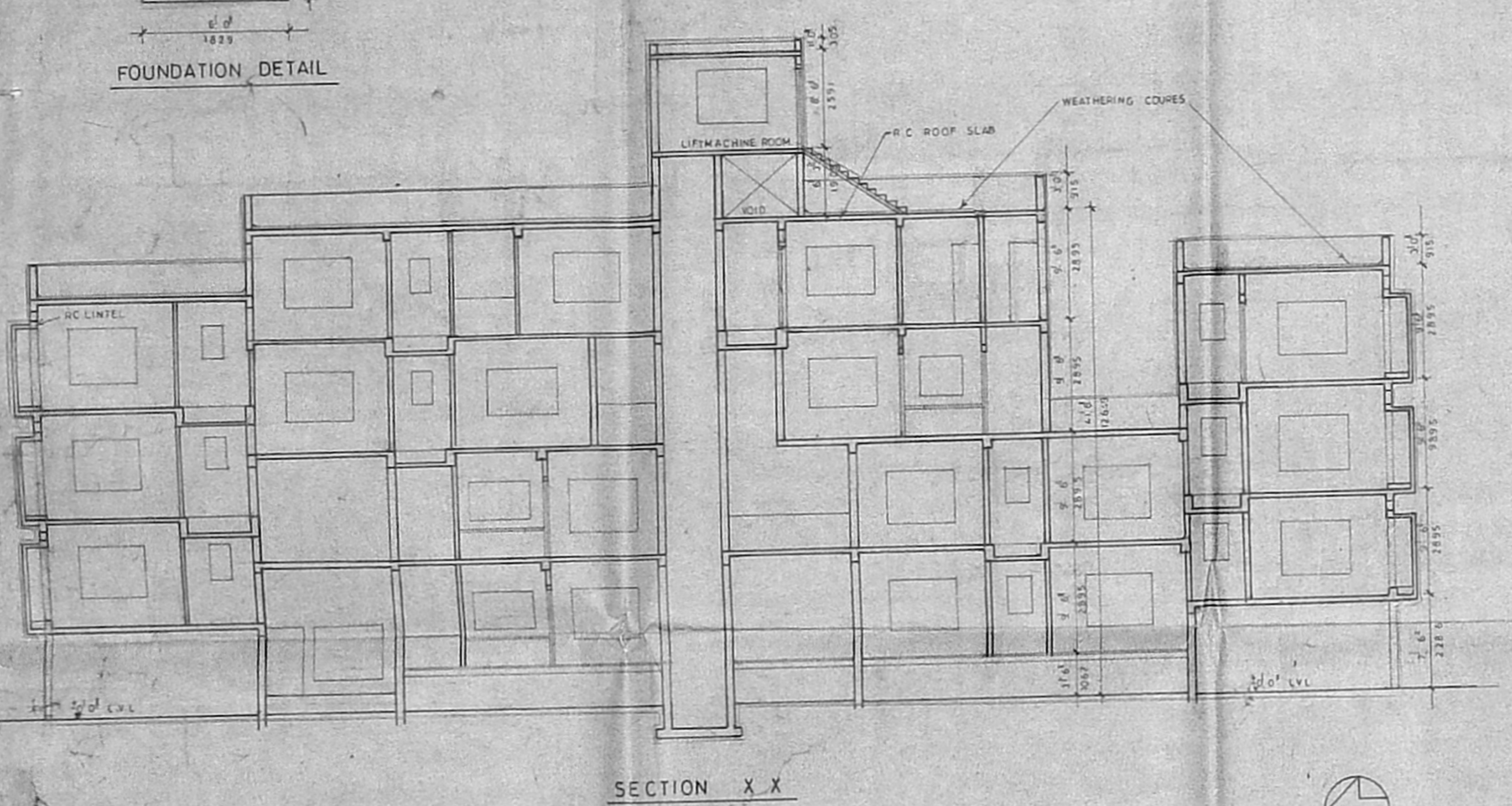

SECTION X-X

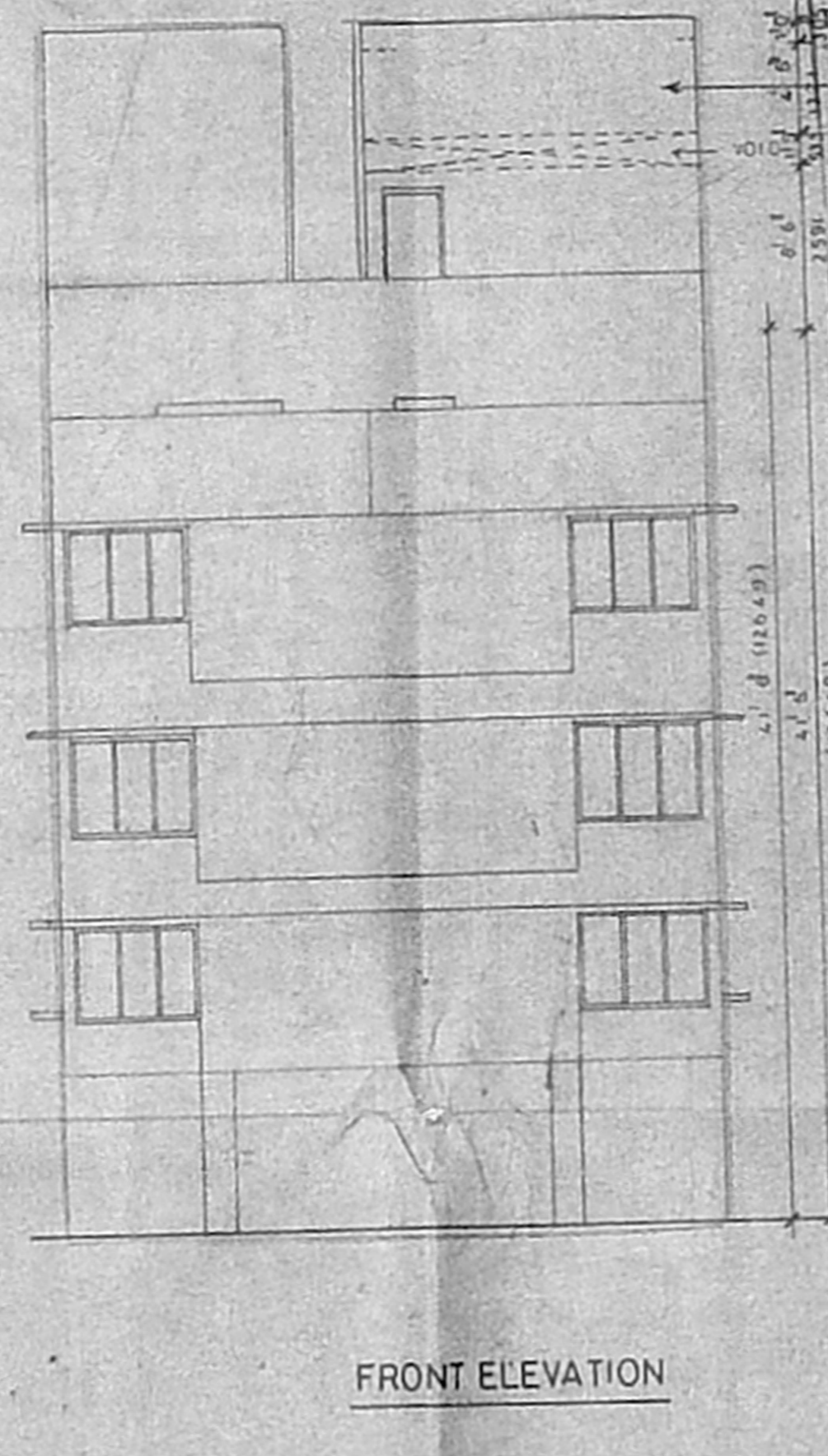

FRONT ELEVATION

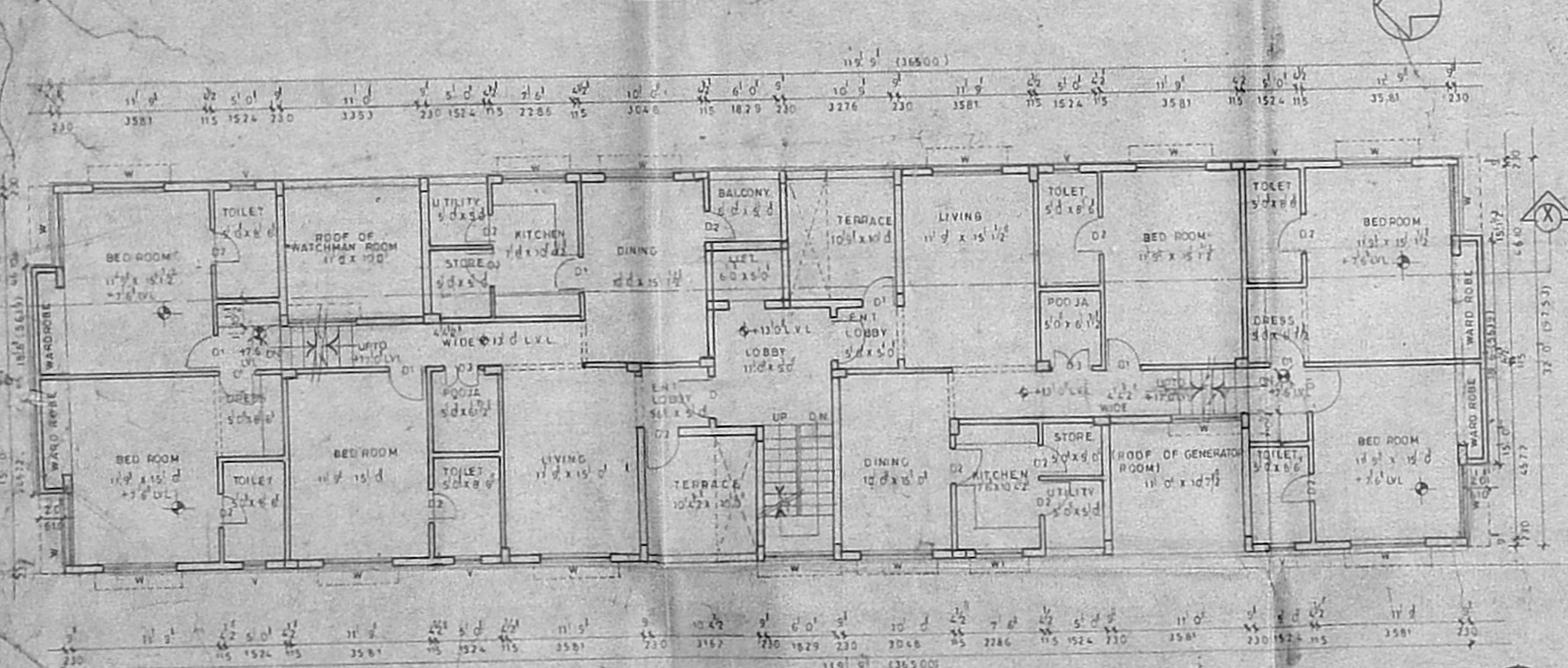

FIRST FLOOR PLAN

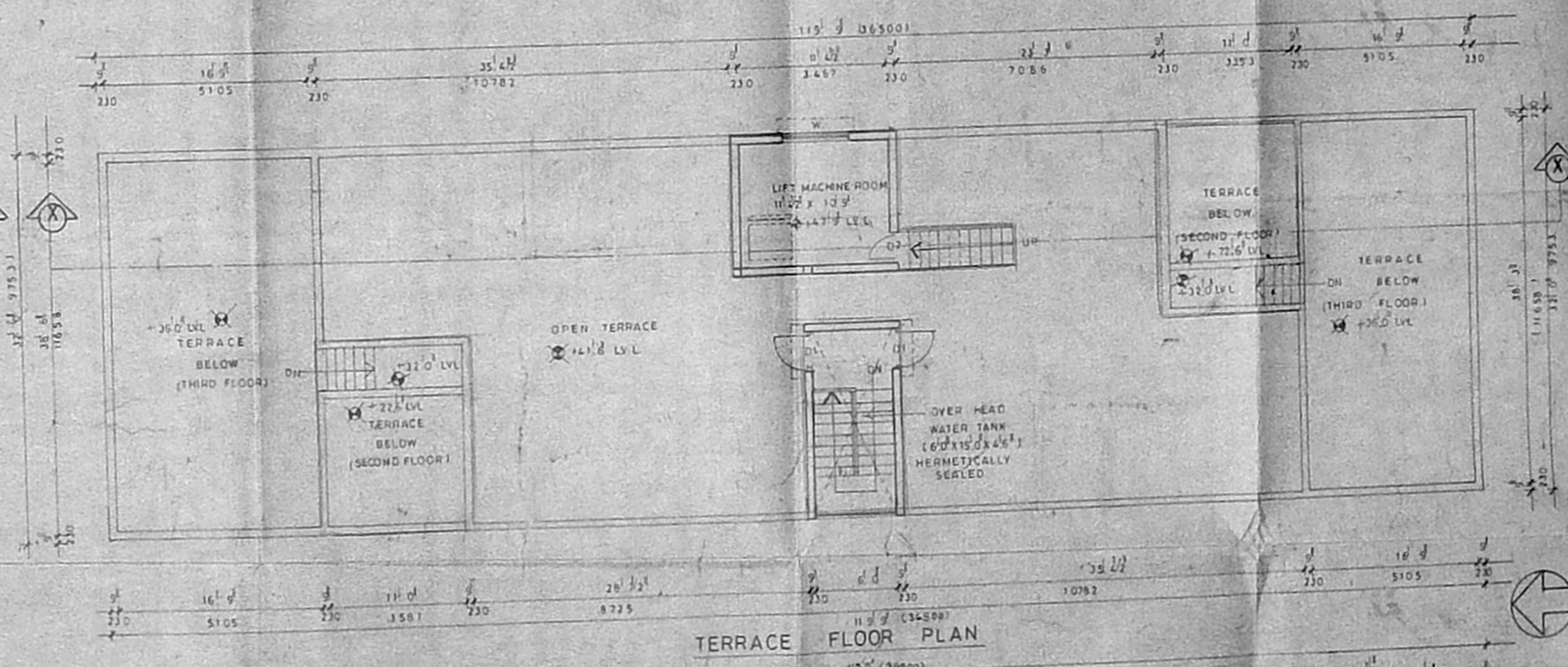

TERRACE FLOOR PLAN

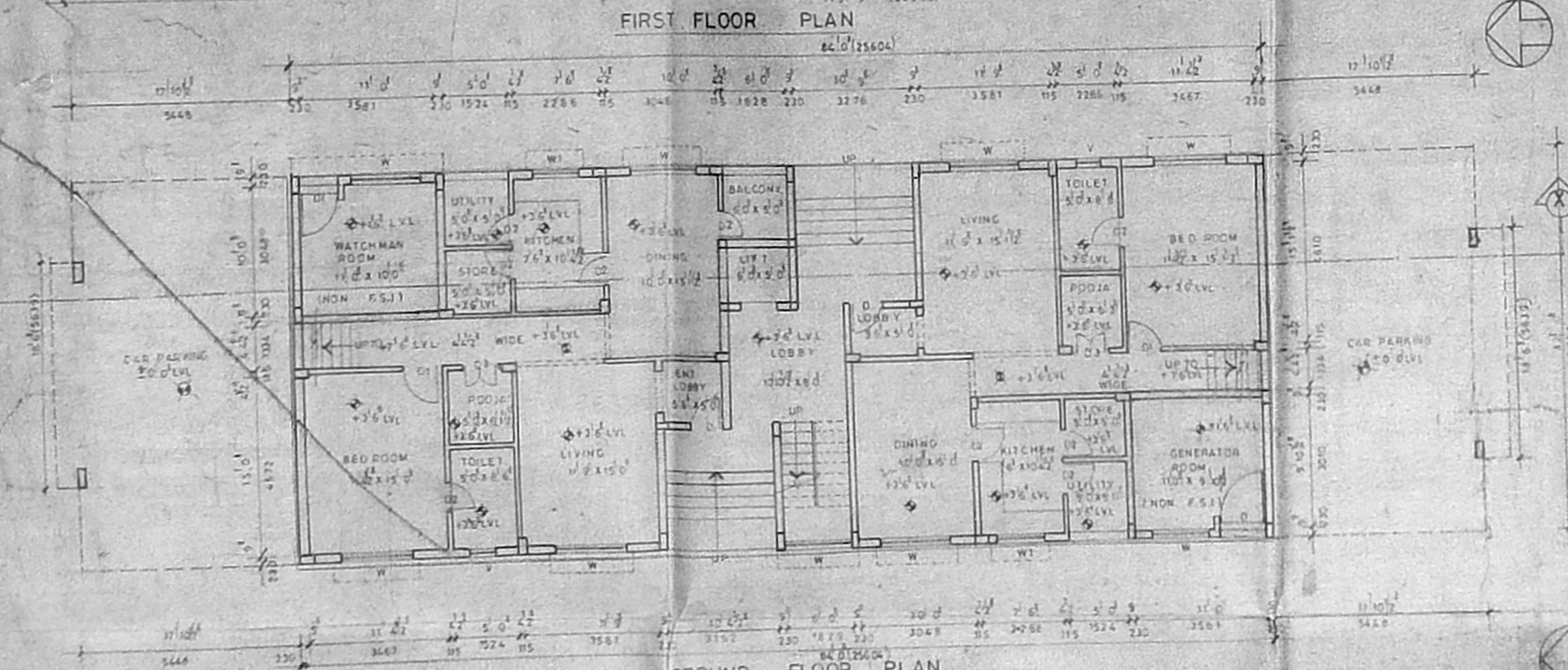

GROUND FLOOR PLAN

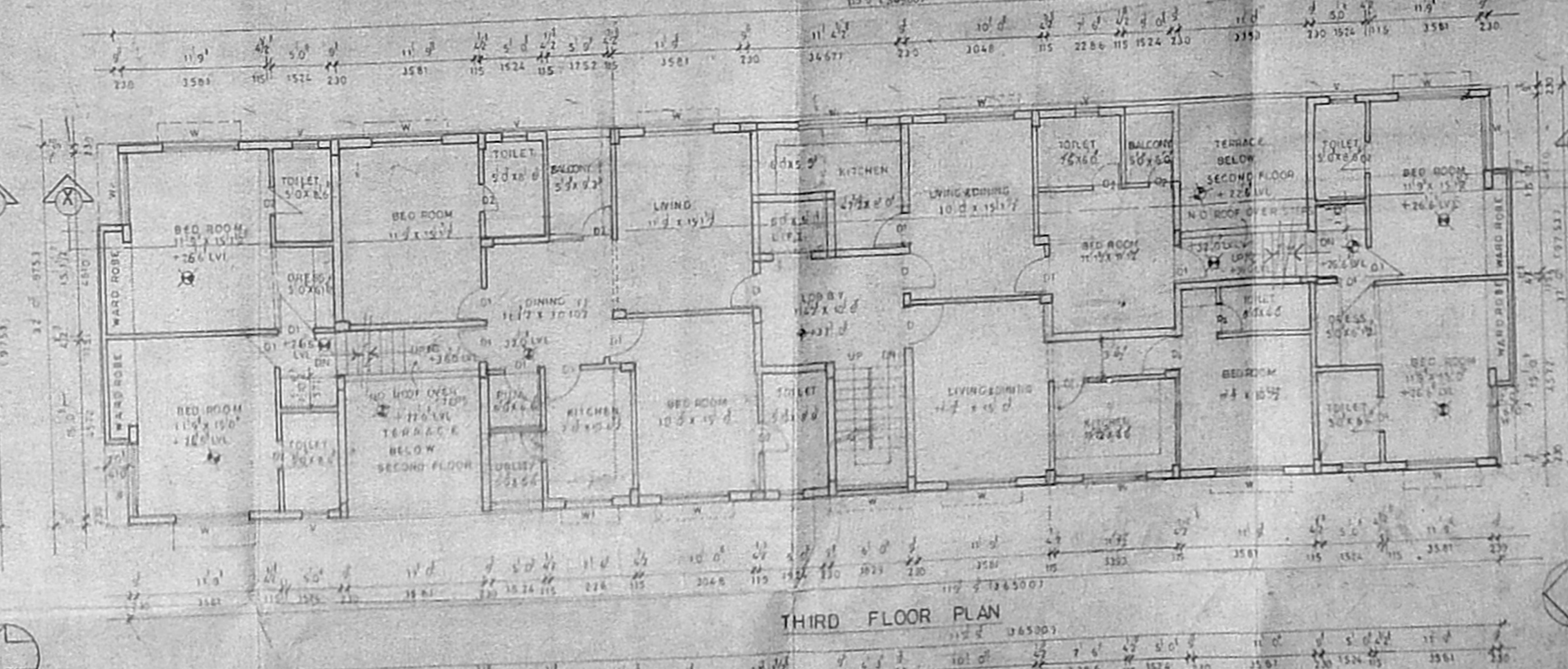

THIRD FLOOR PLAN

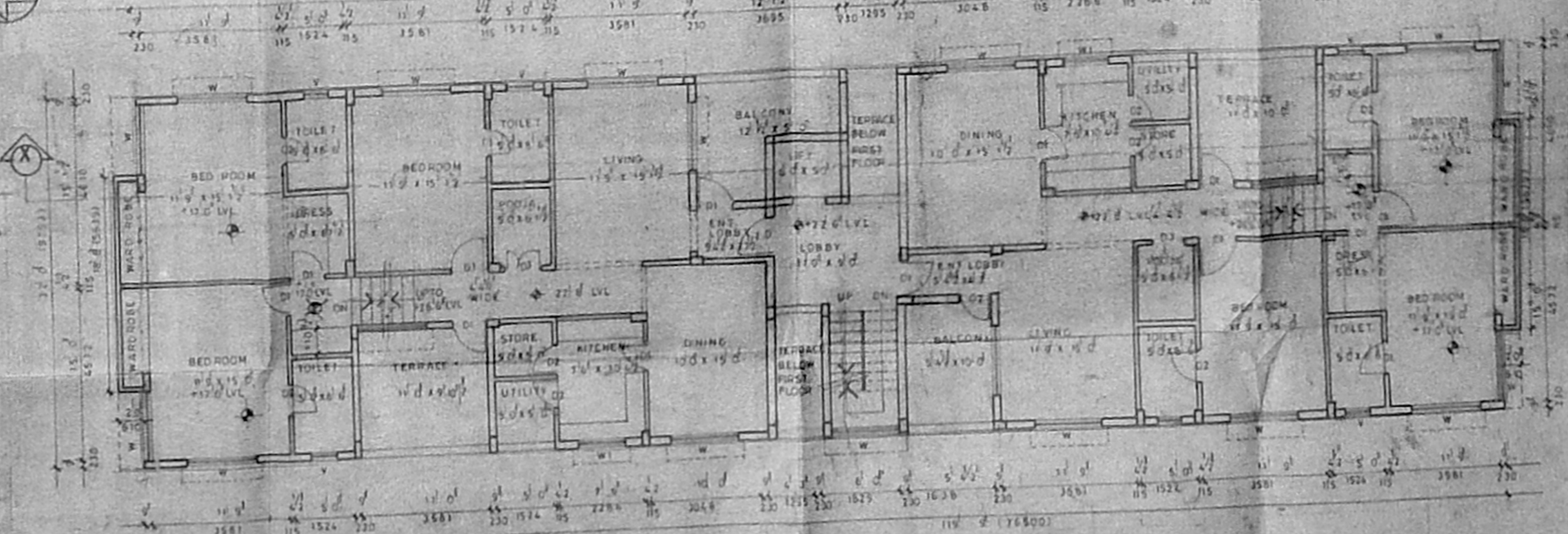

SECOND FLOOR PLAN

SCHEDULE OF JOINERY		
TYPE	DESCRIPTION	QTY
1	WINDERS	7
2	FLUSH DOOR	2
3	SHUT	1
4	T.W. GUARDED WINDOW	1
5	NEW VENTILATOR	1

SPECIFICATION

FOUNDATION RCC FOOTINGS TO BE LAID OVER A BED OF P.C.F. 1:4:4 OVER A BED OF SAND CUSHION. BRICK WALL TO BE SUPPORTED BY PLYTH BRICK.

ROOF STRUCTURE BRICK WORK M5

RCC BEAMS LINTELS STAIRS SLOAR SUNSHADES ETC IN 1:2:4 MIX WITH SUTABLE REINFORCEMENT

FINISHES MOSAIC TILE FLOORING WALLS PLASTERED WITH 1:1 MIX AND PAINTED

JOINERY BEST INDIAN TEAK WOOD AND GOOD QUALITY ALUMINIUM EXTRUSION

AREA STATEMENT

FLOOR	AREA (SQ. FT.)	PERCENTAGE
SITE AREA	1356.00	100%
GROUND FLOOR	1356.00	100%
FIRST FLOOR	1356.00	100%
SECOND FLOOR	1356.00	100%
THIRD FLOOR	1356.00	100%
TOTAL	5424.00	100%

REFERENCE

PROPOSED: ROAD, SEWAGE, WATER LINE, BOUNDARY.

SIGNATURE OF DESIGNER: *[Signature]*

SIGNATURE OF LICENSED SURVEYOR: *[Signature]*

PRANJO BALAKRISHNAN SA NO. 12

CORPORATION DRAWING

PROJECT: APARTMENT BUILDING AT PERI MANI AT MAIN ROAD AT 15/16/17/18/19 OF WILAPUR DIVISION BLOCK NO. 95 MADRAS MUNICIPALITY MADRAS-600 008

edifice
 ARCHITECTURE & INTERIORS
 17, CANAL ROAD
 KOTUR GARDENS
 ARTIST PUSAM
 MADRAS-65

JOB NO. 282
 SCALE 1/100
 DATE: 04/11/55